

TENDER
FOR
FABRICATION, SUPPLY AND INSTALLATION
OF
GUEST HOUSE FURNITURE
AT
NATIONAL SCIENCE CENTRE, DELHI



NATIONAL SCIENCE CENTRE
(NATIONAL COUNCIL OF SCIENCE MUSEUMS)
NEAR GATE NO. 2, PRAGATI MAIDAN
NEW DELHI – 110 001

CHECK LIST

Check list of Tender No. 17/2017-18 for Fabrication, Supply & Installation of Guest Furniture at NSC, Delhi.

Sl. No.	Description	Yes	No
01.	Whether Tender submitted in Two parts (i.e. Technical & Commercial) separately.		
02	Whether Tender documents carefully studied & understood.		
03	Whether Tender documents duly signed and stamped on all pages is placed in Part – I of the Tender.		
04	Whether Tender Fee of ₹100.00 submitted by Demand Draft No.....dated..... Placed in Part – I of the Tender.		
05	Whether Earnest Money of ₹4,800/- submitted vide Demand Draft No.dated..... Placed in Part – I of the Tender.		
06	Whether Declaration regarding Non-relation, duly signed and stamped, placed in Part – I of the Tender		
07	Whether Declaration certifying that there is no extra conditions quoted in the Offer Form, placed in Part – I of the Tender.		
08	Did you visit the actual site for execution of the work before submitting the Tender		

Signature of the Tenderer

Official Seal

Date :

Place :

NATIONAL SCIENCE CENTRE
(National Council of Science Museums)
Near Gate No.2, Pragati Maidan
Bhairon Road, New Delhi - 110001

Tender No.17/17-18

Instructions for Filling up the Tender

01. The instructions, specifications, drawings and General Terms and Conditions given herein will be strictly binding on the tenderers and deviation, if any, shall make the tender liable to be considered invalid. Tenders incorporating additional conditions by the tenderers are liable to be rejected.
02. Tender should be placed in two parts (technical and commercial bid), super scribing “Fabrication, Supply and Installation of Guest House Furniture” at **National Science Centre, Delhi.**
03. The tenderers shall fill up the enclosed “Offer Form” and submit the same along with the “General Terms and Conditions”, “Technical Specifications for Guest House Furniture”, and “Declaration” in sealed envelope duly signed and stamped on all pages as a token of their acceptance.
04. Incomplete offers i.e. offers received without prescribed “Offer Form” “General Terms and Conditions”, “Technical Specifications for Guest House Furniture”, “Earnest Money Deposit (EMD)” and “Declaration” duly signed with official seal on all pages will be rejected straightway without any reference to the tenderer.
05. Conditional offer shall not be accepted.
06. **Tenders will be received upto 3:30 p.m. on 22-08-2017 which will be opened on the same day at 4:00 p.m. in presence of available tenderers. Tenders received after the due date and time shall not be accepted and will be rejected straightway without any further reference.**
07. **Overwriting** in the “Offer Form” is not permitted and shall be rejected straightway without any further reference.
08. Offers should be submitted in sealed cover along with the **Earnest Money deposit of ₹4,800/- (Rupees Four thousand eight hundred only)** by way of crossed Demand Draft/Pay Order drawn from any commercial bank of India payable in favour of “**National Science Centre, Delhi**” payable at “Delhi”. Earnest Money Deposit in the form of Bank Guarantee bond or any other form shall not be accepted. Earnest Money Deposit in respect of such offers which are not accepted will be returned to the tenderers within 15 working days from the date on which the final decision is taken about the tender or within 1 month from the date of opening of the tender whichever is earlier. Earnest Money Deposit in respect of the successful tenderer will be retained with the National Science Centre. If the successful tenderer fails to execute the order strictly as per the drawings and specifications, provided by the National Science Centre, Delhi, in full or in part within the stipulated period of the work order, the Earnest Money Deposit retained with the National Science Centre, Delhi shall be forfeited forthwith after cancellation of the concerned Work order. No interest will be paid on the Earnest Money Deposit with National Science Centre, Delhi.

09. Tender must be submitted in two separate sealed covers marked PART – I (Technical Bid) and PART – II (Commercial Bid) super scribing “Fabrication, Supply & Installation of f Guest house furniture at National Science Centre, Delhi”.
10. The contents of PART – I and PART – II will be as follows:

PART – I

This sealed cover shall contain:-

- a) Forwarding letter clearly indicating the documents attached therein. (The tenderer shall clearly state in the forwarding letter that they have not quoted any extra conditions in the offer form in the PART - II).
- b) “Earnest Money Deposit” as detailed in clause No. 8 of Instructions for Filling up the Tender, in the form of Bank Draft / Pay Order drawn on any commercial bank payable at Delhi.
- c) “General Terms and Conditions”, “Technical specification for guest house furniture” and “Declaration” duly signed by the tenderer on all the pages along with official seal, as detailed in Clause No. 3
- d) Declaration of non-relationship.

PART – II

Part II sealed cover shall contain the “Offer Form”, duly filled in and signed with stamp and date in all its pages. The cover will have to be superscribed with the name of the work. No extra conditions whatsoever shall be put forward in Part II. If any such additional conditions are found in this cover, it will not be taken into consideration and the tender will be rejected.

11. The authorities of National Science Centre, Delhi (NSCD) do not bind themselves to accept the lowest tender and reserve the right to reject or accept any or all tenders wholly or partially without assigning any reason whatsoever.

National Science Centre
(National Council of Science Museums)
Near Gate No. 2, Pragati Maidan
Bhairon Road, New Delhi - 110001

Tender No.17/2017-18

GENERAL TERMS AND CONDITIONS (GTC) FOR SUBMISSION OF TENDER FOR FABRICATION, SUPPLY & INSTALLATION OF GUEST HOUSE FURNITURE AT NATIONAL SCIENCE CENTRE, DELHI.

Tenderers shall be required to take up the job for fabrication of guest house furniture at National Science Centre, Delhi as per enclosed specification and completion schedule as specified in the clause no.4.

01. The tenderers shall not be a close relative of any employee of the National Council of Science Museums. A declaration in this regard is to be submitted on the agency letter head as per the format provided with the offer form.
02. The successful tenderer(s) shall submit the following documents within 7 (seven) days from the date of placement of the work order.
 - i) Duplicate copy of the work order duly signed and stamped by the tenderer as a token of acceptance of the order.
 - ii) Security Deposit as detailed in Clause no. 7 of General Terms and Conditions.
 - iii) Non-judicial stamp paper of appropriate value for preparing the Agreement as a token of acceptance of the order.
03. **Price:**
 - a) The rates quoted/indicated shall include cost of all materials, labour for fabrication, machining, assembling, testing, painting, polishing, finishing, supply, installation, labour supervision and all working accessories, tools and tackles, reliable standard testing equipment, etc. and including all handling charges to supply, deliver and install the guest house furniture strictly as per the drawings at NSC, Delhi as specified in the tender document. **The rates of taxes/levies to be imposed on the rate shall have to be clearly and separately mentioned.** Price and rate quoted shall be firm and fixed for the entire period of execution of the work and no escalation of rate on any ground whatsoever shall be allowed.
 - b) The work will be awarded to lowest acceptable bidder for the overall work, as per prices in the Offer Form.

04 Time of completion :

Time is the essence of this tender. The entire work viz. fabrication, supply and installation of guest house furniture as per enclosed specification and drawings after obtaining approval at different stages of work, as detailed in "***Schedule for fabrication, Supply & Installation of furniture and process to be followed thereof***" shall be completed within **21 days** from the date of placement of order as per Schedule prescribed in the above said article.

05. **Penalty Clause:**

The successful tenderer shall strictly observe the time allowed for carrying out the works as detailed in clause no.4 (specified in “*Schedule for fabrication, supply & installation of furniture and process to be followed thereof*”). The work shall, throughout the stipulated period of the contract, be proceeded with all diligence (time being deemed to be the essence of the contract) and the tenderer shall pay to the National Science Centre, Delhi an amount equal to 1% of the amount of the Contract value for every week that the work may remain incomplete as per delivery schedule as stipulated in clause no.4, subject to a maximum compensation of 10% of the contract value after which period appropriate action will be taken by National Science Centre, Delhi as will be deemed fit.

06. Every effort shall be made to complete the work/job by the successful tenderer within the specified time schedule. In case the firm fails to comply with Clause No. 4 i.e. within the specified time schedule as per the finalised and accepted terms & conditions, National Science Centre, Delhi shall have the right to either impose penalty Clause or cancel the order or both as per its discretion. National Science Centre may get the work completed that remained un-finished at the risk and cost of the successful tenderer. The decision of National Science Centre in this regard shall be final and binding on the successful tenderer.

07. **Security Deposit:**

Total Security deposit shall be 10% of the gross value of the order (which includes the EMD submitted by the tenderer) which is to be paid in the form of Bank Draft / Banker’s cheque by the tenderer drawn in favour of ‘National Science Centre, Delhi’ and payable at Delhi. **(If the successful tenderer fails to deposit the same before taking up the job, deduction @ 10% shall be made from the Bill duly supported by receipted challans & satisfactory inspection / work completion certificate from National Science Centre, Delhi (NSCD) Authority and the said amount shall be retained by NSCD as Security Deposit.)** The Security Deposit of the successful tenderer shall be released after expiry of the defect liability period (defect liability period shall be **12 (Twelve) months** from the date of final completion of the work / job). In case the total value of order exceeds the assessed value of the work order, security deposit for the excess amount will also be deducted. No interest shall be paid on the security deposit retained with National Science Centre, Delhi.

08. **Inspection:**

- i) The successful tenderer shall arrange for inspection of all raw materials by the authorized official of the National Science Centre, Delhi to conform to the specified brand and specifications as per the tender document before the raw materials are used for fabrication of the ordered jobs.
- ii) Inspection after erection of the wooden structures of the Furniture.
- iii) Inspection after fixing block boards, fixing of laminations wherever applicable, prior to starting the finishing work.
- iv) Inspection after pasting of decorative laminate sheets wherever applicable.

Inspection may also be made any time during the process of fabrication, if felt by the officials of National Science Centre, Delhi. Any defect pointed out by the competent representative of the National Science Centre, Delhi during such inspections shall be promptly rectified to ensure desired quality of work. It would be mandatory on the part of

the successful tenderer to arrange inspection and obtain approval at every stage of work failing which action will be taken as deemed fit by the NSCD. The decision of NSCD in this regard shall be final and binding on the successful tenderer.

09. **TERMS OF PAYMENT:** No advance payment shall be made by National Science Centre, Delhi under any circumstances. Final payment will be released within **30 (Thirty) days** from the date of receipt of Tax Invoice duly supported by receipted challan and satisfactory inspection / work completion certificate from NSCD authority for the entire job.

10. **Defect Liability Period:**

The defect liability period shall be **12 (twelve)** months from the date of completion of the work. The successful tenderer shall be responsible for all defects in the material supplied like defective workmanship, use of defective materials, de coloring of material, strength of materials breakage, etc. for a period of 12 (twelve) months from the date of completion of the job. The successful tenderer shall rectify the defects/defective parts within a reasonable time up to the satisfaction of the competent authority of the Centre or otherwise the Centre shall have the right to rectify the defect at the successful tenderer's own risk and the cost of which will be adjusted from the Security Deposit. Decision of National Science Centre, Delhi in this regard shall be final and binding on the successful tenderer.

11. In case, the successful tenderer refuses to accept the offer after finalization or does not comply **with the Clause No. 02 of General Terms and Conditions within 7 (seven) days from the date of placement of** the order as per the finalized and accepted terms & conditions, the order shall be cancelled forthwith without any further reference and the EMD will be forfeited.

12. The materials used by the successful tenderer shall conform to the description and/or specification given by National Science Centre, Delhi. Sub-standard quality of materials will not be accepted. The samples must be got approved in advance from the competent authority of National Science Centre.

13. Bad workmanship will not be accepted and if carried out is liable to be rejected and should be rectified by the successful tenderer at his cost as per specifications and directions given by the authorized representative of National Science Centre, Delhi. Decision of National Science Centre, Delhi, as to items of bad workmanship and proper replacement/rectification will be final and binding on the successful tenderer.

14. Specifications of the items under tender are as given in the enclosed drawings. However, if any ambiguity in the specification is detected it shall be promptly brought to the notice of National Science Centre, Delhi for clarifications. No deviation from the approved specifications shall be made by the successful tenderer without written approval of National Science Centre, Delhi.

15. The authorities of National Science Centre, Delhi reserve the right to amend, alter or modify the terms & conditions or quantities mentioned above if necessary.

16. The authorities of National Science Centre, Delhi, who do not bind themselves to accept the lowest tender, reserves the right to reject or accept any or all tenders wholly or partially without assigning any reason whatsoever.

17. The NSCD shall not be liable for any kind of injury resulting in temporary or permanent disability or loss of life of any employee or workers who are deployed by the successful tenderer within/outside the premises of the work at the time of execution of the said work.

18. The successful tenderer shall pay not less than minimum wages as prevalent in the concerned municipal area and shall abide by all and every kind of legislation that are incidental to and concerned with engagement of persons for the time being for carrying out and execution of the work. NSCD shall have no liability of any kind with regard to the workers of the successful tenderer.
19. The successful tenderer shall ensure that all wages and allied benefits as per statutory norms are paid to their workers for the purpose of this contract. The Agency shall remain liable to the authorities concerned for compliance of respective existing rules and regulations of the Govt. for the purpose of this contract and shall remain liable for any contravention thereof. They shall keep NSCD indemnified against any liabilities arising out of non-compliance of any of the acts, rules, orders of the Govt./Council on their part.
20. The National Science Centre, Delhi or its representatives shall, at all reasonable time, have free access to the works and/or to the workshops/factories or other places where materials are being prepared or fabricated for the contract and also to any places where materials are lying or from which they are being obtained and the successful tenderer shall give every facility to them for inspection, examination and testing of the materials and workmanship. Except the representative of Public Authorities and those mentioned above, no person shall be allowed on the works at any time without the prior written permission of National Science Centre, Delhi.
21. The successful tenderers shall obtain necessary trade and other licenses as may be required to carry on the tendered job and shall also be responsible for compliance of all rules and regulations which may be in force from time to time by the appropriate authority at his/their own cost.
22. The successful tenderer shall not under any circumstance whatsoever transfer wholly or partially this contract/agreement to any other person(s)/firm/company or assign the contract/agreement or benefits of this contract/agreement to any other party for any reason whatsoever. Otherwise this contract/agreement will automatically stand cancelled.
23. All disputes and differences between the successful tenderer and National Science Centre, Delhi of any kind except quality of workmanship and materials whatever arising out of or in connection with the order on the carrying out the work (whether during the progress of the work or after their completion and whether before or after the determination, abandonment or breach of the terms and conditions of the order) shall be referred to the sole arbitration of a person nominated by the Director General, National Council of Science Museums, whose decision in this regard will be final and binding on both the successful tenderer and National Science Centre, Delhi.

The provisions of the Arbitration and Conciliation Act 1996 or any statutory modification or reenactment thereof and of the rules made thereunder for the time being in force shall apply to arbitrations proceedings under this clause.

24. All the statutory deductions such as WCT/ TDS/ etc. at prevailing rates shall be deducted from the bill(s) of the contractor.
25. The successful tenderer should furnish documentary proof in support of TIN / GST / PAN number of their establishments. In case of successful tenderer is stationed outside Delhi, they shall make necessary arrangements to obtain valid TIN and submit the same to NSCD to enable this Centre to deposit necessary taxes to concerned authorities. Payment will be released only after receipt of proper and valid TIN/GST number / certificate.

National Science Centre
(National Council of Science Museums)
Near Gate No.2, Pragati Maidan
Bhairon Road, New Delhi – 110001

OFFER FORM

TENDER FOR FABRICATION, SUPPLY & INSTALLATION OF GUEST HOUSE FURNITURE
AT NATIONAL SCIENCE CENTRE, DELHI

Tender No.17/2017-18

I/We have read, understood and accepted all the General Terms and Conditions for fabrication, Supply & Installation of Guest house furniture at National Science Centre, Delhi as per specifications and drawings in the NIT.

I/We hereby offer my/our rates for the said tender:-

01. Name of the Tenderer :
02. Permanent address (in case of Firm/ Company, address of the registered office including jurisdiction of the police station should be given) :
03. Telephone Nos. a) Office :
- b) Workshop/
 Factory :
- c) Mobile :
04. Name of the Bankers and their address :
05. GST No. (Permanent/Temporary) :
06. PAN Number :

07. Cost of Fabrication of Guest House Furniture's at National Science Centre, Delhi.
(Before quoting please see the drawings enclosed and survey the site(s).)

Sl. No.	Description of Work	Qty.	Rate	Amount (₹)
	Fabrication, supply and installation of Guest House Furniture at National Science Centre, Delhi strictly in compliance with the specifications as per drawing			
01	Study-cum-TV Cabinet (Refer Drawing No. NSD/GH/FUR/001)	3 Nos.		
02	Cupboard (Refer Drawing No. NSD/GH/FUR/002)	3 Nos.		
03	Center Table (Refer Drawing No. NSD/GH/FUR/003)	3 Nos.		
04	Bed Side Rack (Refer Drawing No. NSD/GH/FUR/004)	3 Nos.		

08. Excise Duty (if any) :
09. GST (if any) :
10. Works Contract Tax (if any) :
11. Any other Charges/Duties/Taxes, etc. :
- Total Cost :
- (Inclusive all taxes)

The above rates quoted by us for fabrication, Supply & Installation of Guest House Furniture at National Science Centre, Delhi are strictly in accordance with the specifications and drawings of National Science Centre, Delhi.

Date:

Signature of the Tenderer/Authorised Attorney

Official Seal

DECLARATION

Date :

This is to certify that I/We have no close relative as an employee of the National Council of Science Museums (close relatives means: Father, Mother, Brother, Sister, Son, Daughter and Spouse) nor any such close relatives are associated with us as proprietor/partner/share holder/ director and like.

Signature of the tenderer

Address :

Official seal with date

National Science Centre
(National Council of Science Museums)
Bhairon Road, Near Gate No.2, Pragati Maidan
New Delhi – 110001

Tender No.17/2017-18

D E C L A R A T I O N

We, do hereby accept the General Terms and Conditions as provided by the National Science Centre, Delhi alongwith tender documents for fabrication, supply & installation of Guest House Furniture at National Science Centre, Delhi and also undertake to execute the job strictly as per the drawing and specifications of NSC, Delhi as provided along with the tender documents in the event of placement of any work order on us. National Science Centre, Delhi shall be at liberty to cancel the order in full or in part and forfeit the Earnest Money Deposit or Security Deposit retained with them in the event of failure of any of the declaration made by us.

Signature of the tenderer / Constituted Attorney.

(With date and Official Seal)

SCOPE OF WORK & Technical Specification

Scope of Work & Technical Specification :

Technical specification of material used in fabrication of indented items and approximate sizes of items are as follows:-

Sl. No.	Item	Size in mm	No. of units	Refer to Drawing	Technical specification of the material used for fabrication of items
1.	Cupboard	1800(L) X 600(W) X 2000(H)	3 nos.	Refer to drawing no. - NSD/GH/FUR/002	<p>1. All the furniture's should be made of Block Board (19 mm, 12mm and 25mm thickness as mentioned in the reference drawing only) with edge banding. They should have shutters, shelves, drawers with brass locks (should be Godraj make and multiple locks with same key type).</p> <p>2. Block Board should be of phenol bonded, BWP grade Decorative type and anti-termite proof and best quality of Greenply / Century make confirming to IS:303 and indicated thickness only.</p> <p>3. All the outside surfaces, except back, to be pasted with 1mm thickness texture style (3095 copper tone shade of Greenlam or equivalent brand) / decorative style laminates. Laminate sheets should be best quality of Greenply / Century makes conforming to IS: 2046-1995 and approved shades only.</p> <p>4. Adhesive should be of Fevicol - SH brand.</p> <p>5. Wooden sections should be of the Indian best quality teak wood. It should be well seasoned and free from sap, knots, warps, cracks and other defects conforming to IS Code of practice.</p> <p>6. Float glass mirror shall be of Saint Gobain / Modi make only and 6 mm thickness. The edges of the mirror should be bevelled and polished. Mirror should mount on 25mm dia. & 50mm length SS studs only.</p> <p>7. SS handle for drawers and cupboard shutters, SS telescopic channel (should be Hettich make), SS hinge (should be concealed cabinet type and Hettich make), 20mm dia. and 1mm thickness SS Pipe and other fittings should be of good quality and to be approved by the authority.</p> <p>8. Painting shall be done by applying wood primer with putty finished and finally 2 to 3 coats of 1st quality Synthetic Enamel of approved brand & shades.</p> <p>9. Shelf top for keeping baggage of Cupboard and Table top of Study - Cum - TV Cabinet should be made of 20mm thickness Jet Black Granite with Chamfer moulding at the front and where required.</p> <p>10. Table top of center table should make of smoked & toughened glass and it shall be of Saint Gobain / Modi make only and 8 mm thickness. The edges of the glass should be bevelled and polished.</p>
2.	Study - Cum - TV Cabinet	1500(L) X 600(W) X 2000(H)	3 nos.	Refer to drawing no. - NSD/GH/FUR/001	
3.	Center Table	900(L) X 450(W) X 400(H)	3 nos.	Refer to drawing no. - NSD/GH/FUR/003	
4.	Bed Side Rack	450(L) X 450(W) X 450(H)	3 nos.	Refer to drawing no. - NSD/GH/FUR/004	

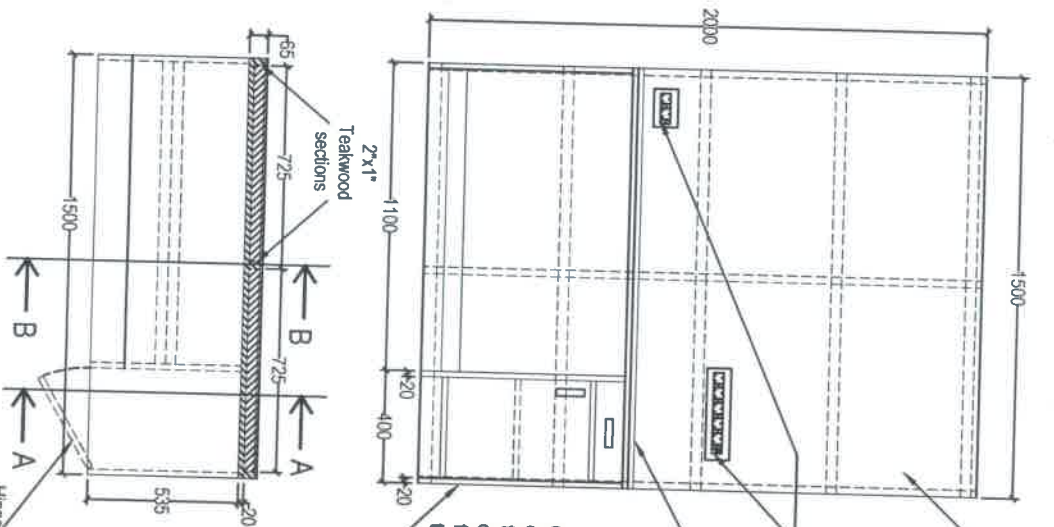

Front surfaces to be pasted with 1 mm thk. Decorative type laminates of approved shade

Space for Power Supply

20mm thk. Granite Top

Good quality telescopic channel for sliding the Drawer

Section - AA

All outside & inside surfaces, except back, to be pasted with 1 mm thk. texture style laminates of approved shade

Section - BB

All un-laminated surfaces to be properly painted with wood primer and putty finished and 2 to 3 coats of 1st quality Synthetic Enamel paint of approved shades.

Hinged door (made with 19 mm thk. Block board pasted with 1mm thk. laminates) to be fixed with SS hinge (concealed cabinet type) - 2 nos. and provided with SS knob and brass locking arrangement.

Quantity - 03 nos.

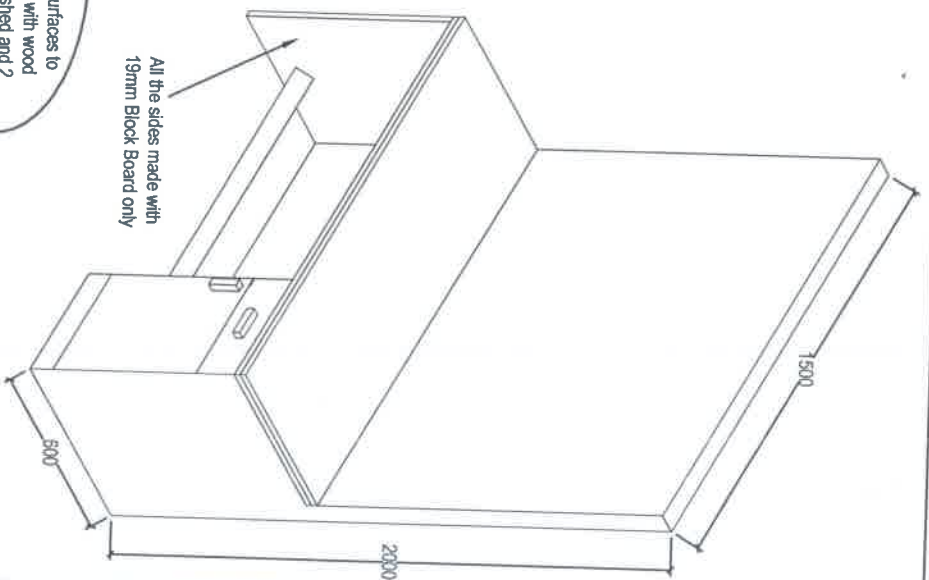

- N.B:**
1. Block Board should be of phenol bonded, BWP grade Decorative type and Anti-termite proof and best quality of Greenply / Century make and indicated thickness only.
 3. Laminate sheets should be of Greenply / Century make and approved shades only and 1mm thickness.
 4. Wooden sections used should be of quality CP Teak wood, seasoned, knot-free & straight.
 5. Adhesive should be of Fevicol - SH brand.
 6. Painting shall be done by applying wood primer with putty finished and finally 2 to 3 coats of 1st quality Synthetic Enamel of approved brand & shades.

National Science Centre, Delhi



Unit : NSC, Delhi Project : Guest House Furniture

Drig. No. : NSD/GH/FUR/001 Date : 04.08.17 Scale : NTS

Title : Study - Cum - TV Cabinet Sheet : 1

Drawn by: [Signature] Checked by: [Signature] Approved by: [Signature]

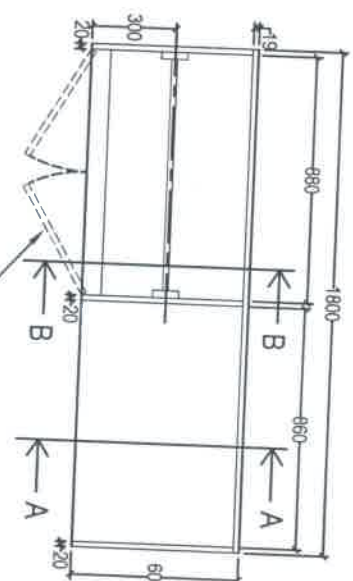
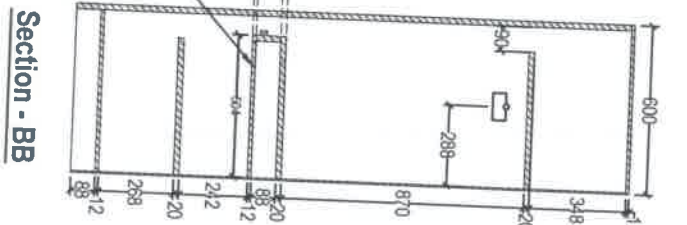
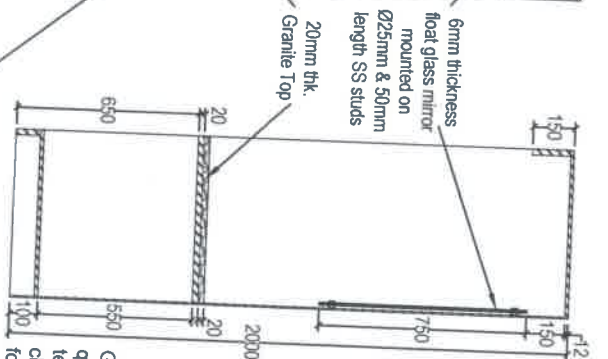
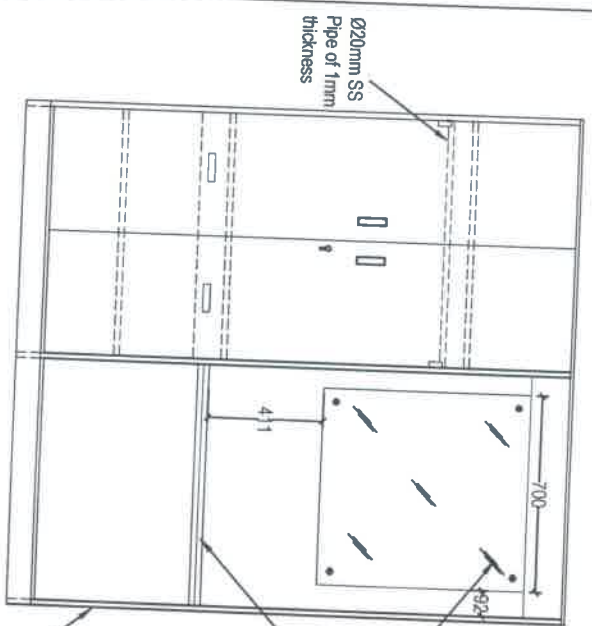

All outside & inside surfaces, except back, to be pasted with 1 mm thk. texture style laminates of approved shade

All un-laminated surfaces to be properly painted with wood primer and putty finished and 2 to 3 coats of 1st quality Synthetic Enamel paint of approved shades.

Hinged doors (made with 19 mm thk Block board pasted with 1mm thk laminates) to be fixed with SS hinge (concealed cabinet type) - 2 nos. and provided with SS knob and brass locking arrangement.

All the sides except top made with 19mm Block Board only

Quantity - 03 nos.

- N.B:**
1. Block Board should be of phenol bonded, BWP grade Decorative type and Anti-termite proof and best quality of Greenply / Century make and indicated thickness only.
 2. Laminates should be of Greenply / Century make and approved shades only and 1mm thickness.
 3. Adhesive should be of Fevicol - SH brand.
 4. Glass mirror shall be of Saint Gobain / Modi make only and 6 mm thickness.
 5. Painting shall be done by applying wood primer with putty finished and finally 2 to 3 coats of 1st quality Synthetic Enamel of approved brand & shades.
 6. SS drawer handle, telescopic channel and other fittings should be of good quality and to be approved by the authority.

National Science Centre, Delhi



Unit : NSC, Delhi	Project : Guest House Furniture
Drig. No. NSD/GH/FUR/002	Date : 04.08.17
Scale: NTS	Scale: NTS
Title : Cupboard	Sheet : 1
Drawn by : [Signature]	Checked by : [Signature]
Approved by : [Signature]	

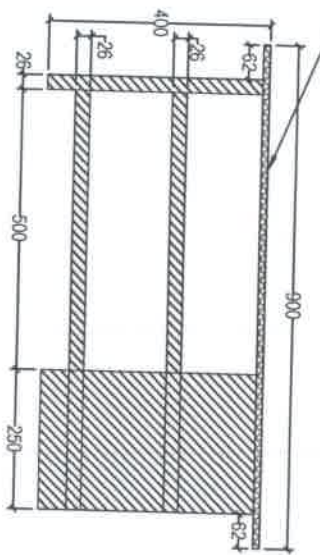
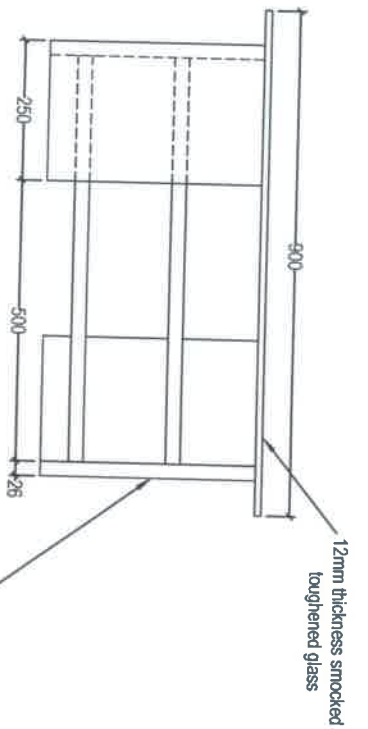

Section - AA

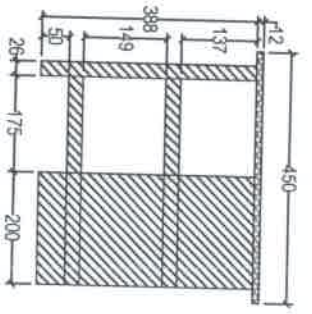

Section - BB

All outside surfaces, except back, to be pasted with 1 mm thk texture style laminates of approved shade

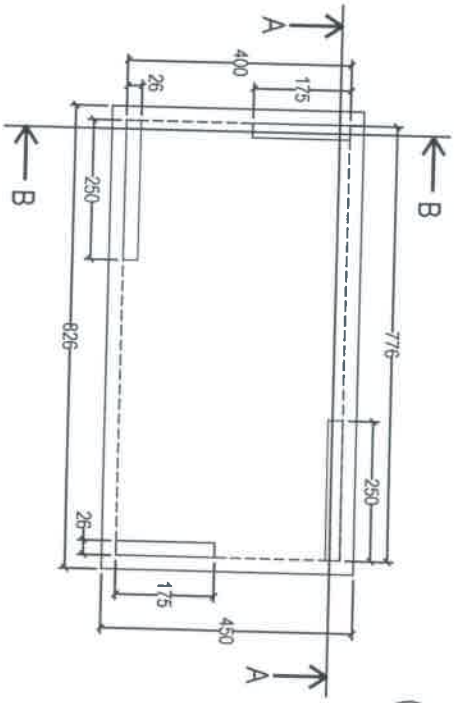

Quantity - 03 nos.

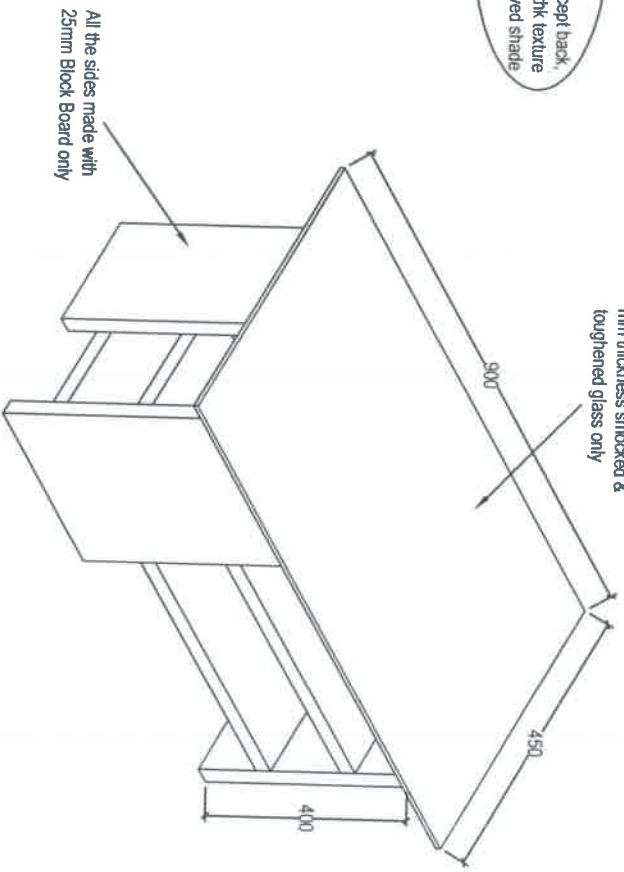

- N.B.:**
1. Block Board should be of phenol bonded, BWP grade Decorative type and Anti-termite proof and best quality of Greenply / Century make and indicated thickness only.
 2. Laminate sheets should be of Greenply / Century make and approved shades only and 1mm thickness.
 3. Adhesive should be of Fevicol - SH brand.
 4. Glass shall be of Saint Gobain / Modi make only and 12 mm thickness smoked & toughened.
 5. Painting shall be done by applying wood primer with putty finished and finally 2 to 3 coats of 1st quality Synthetic Enamel of approved brand & shades.

National Science Centre, Delhi			
Unit : NSC, Delhi	Project : Guest House Furniture		
Dwg. No. : NSD/GH/FUR/003	Date : 04.08.17	Scale : NTS	Open Tolerance
Title : Center Table			Sheet : 1
Drawn by :	Checked by :	Approved by :	

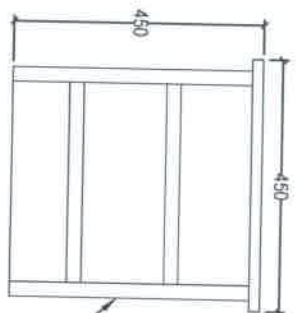

All outside surfaces, except back, to be pasted with 1 mm thick texture style laminates of approved shade

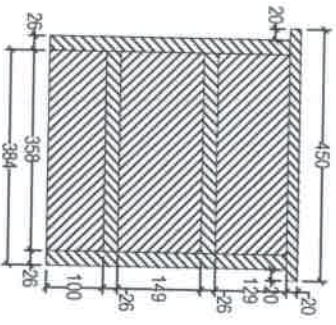
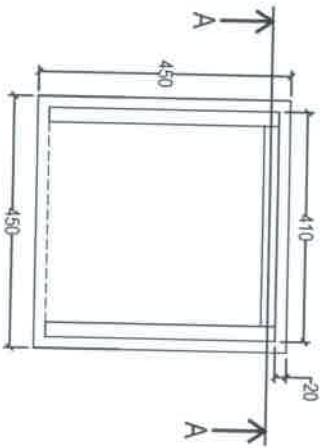

Section - AA

All the sides made with 19mm Block Board only

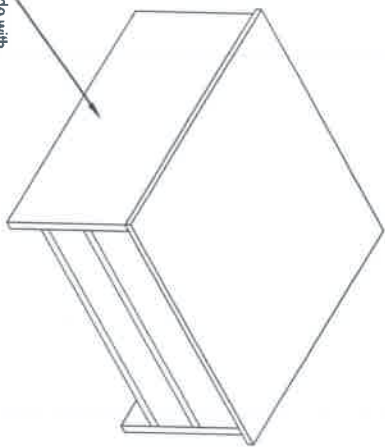

Quantity - 03 nos.

N.B:

1. Block Board should be of phenol bonded, BWP grade Decorative type and Anti-termite proof and best quality of Greenply / Century make and indicated thickness only.
3. Laminate sheets should be of Greenply / Century make and approved shades only and 1mm thickness.
4. Adhesive should be of Fevicol - SH brand.
5. Glass shall be of Saint Gobain / Modi make only and 8 mm thickness smocked & toughened.
6. Painting shall be done by applying wood primer with putty finished and finally 2 to 3 coats of 1st quality Synthetic Enamel of approved brand & shades.

National Science Centre, Delhi



Unit : NSC, Delhi Project : Guest House Furniture

Drig. No. NSD/GH/FUR/004 Date : 04.08.17 Scale: NTS

Title : Bed Side Rack Sheet : 1

Drawn by: [Signature] Checked by: [Signature] Approved by: [Signature]